CHRISTMAS PARADE SEQUENCE

(Joy To The World ▪ Good King Wenceslas ▪ Hark! The Herald Angels Sing)

1st B♭ CLARINET

Arranged by PAUL LAVENDER
Percussion Arr. by WILL RAPP

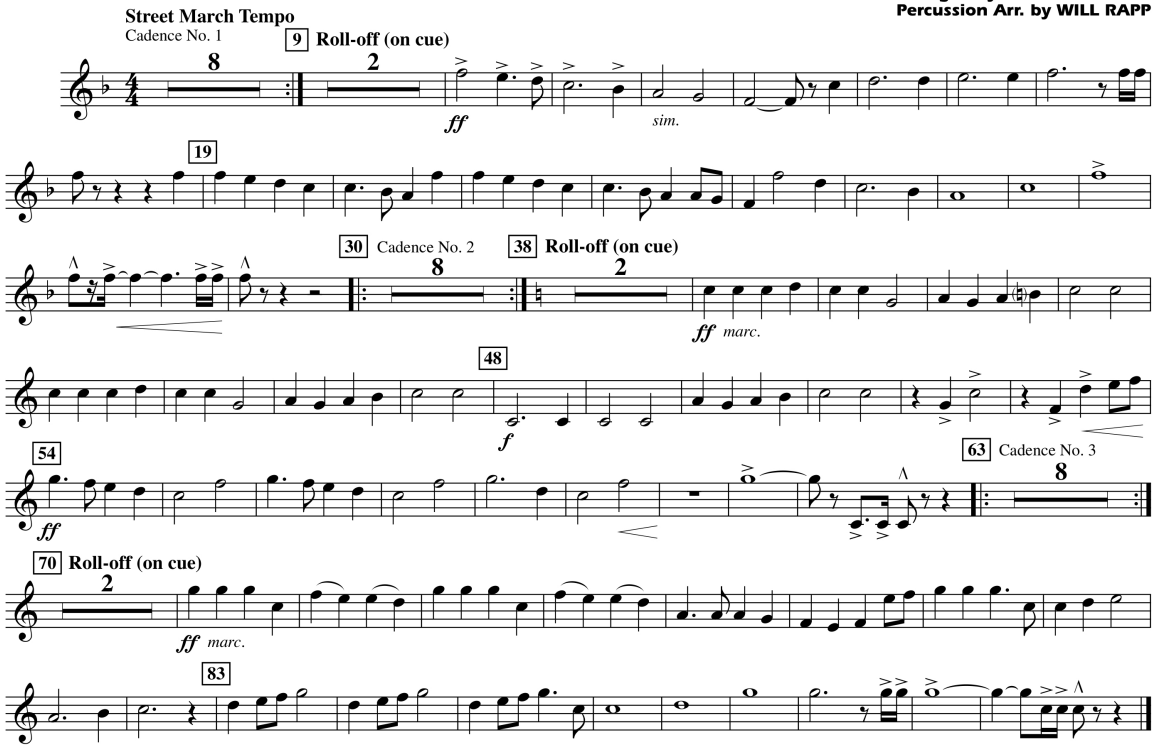

03745262
Christmas Parade Sequence

Copyright © 2007 by HAL LEONARD CORPORATION
International Copyright Secured All Rights Reserved

CHRISTMAS PARADE SEQUENCE

(Joy To The World ▪ Good King Wenceslas ▪ Hark! The Herald Angels Sing)

1st B♭ CLARINET

Arranged by PAUL LAVENDER
Percussion Arr. by WILL RAPP

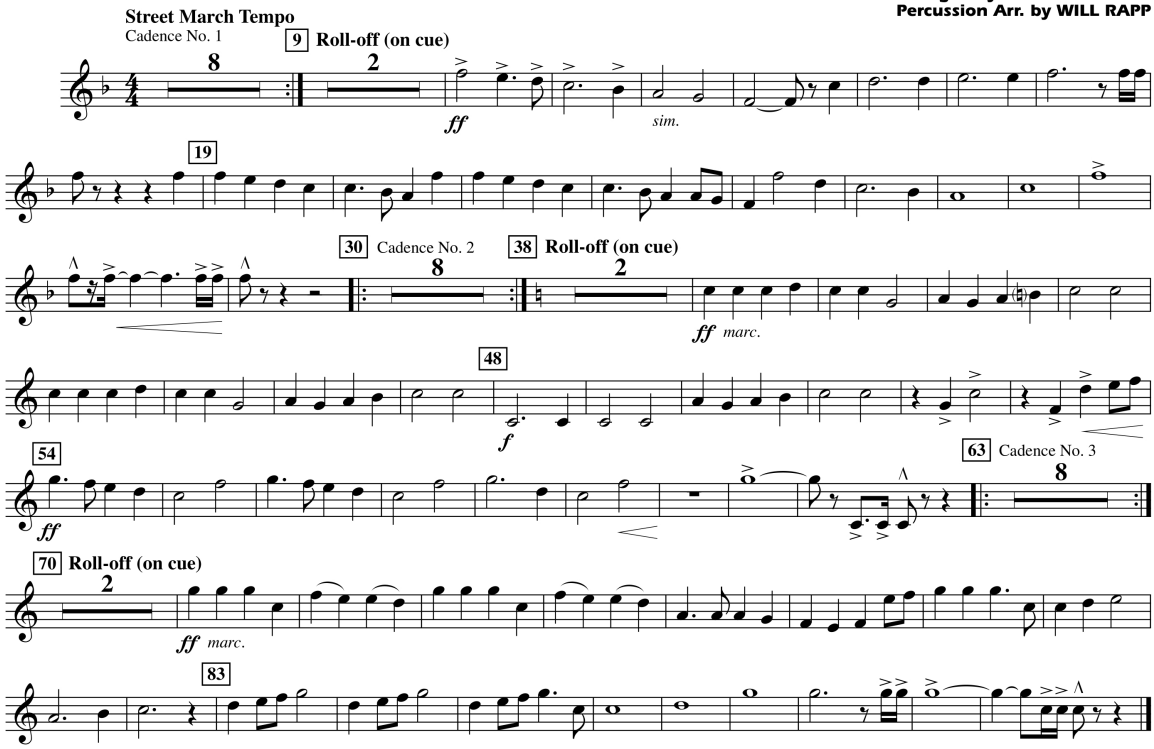

03745262
Christmas Parade Sequence

Copyright © 2007 by HAL LEONARD CORPORATION
International Copyright Secured All Rights Reserved

4 copies sold to Jaylon Sims by J. W Pepper & Son Inc. on Oct 26, 2021